

**Alabama Agricultural and Mechanical University
Alumni Association, Incorporated
2006-2008 Board of Directors
P. O. Box 1717
Normal, Alabama 35762**



**Mr. T. Lee Harris
President
P. O. Box 2025
Louisville, KY 40201
(502) 635-6483
mrleeharris@yahoo.com**



**Mr. Elbert McWilliams
Vice-President
1487 Crooked Tree Lane
Stone Mountain, GA 30088
(770) 987-9125
elbertmcw@aol.com**



**Mrs. Alease S. Sims
Executive Secretary
2633 Bush Boulevard
Birmingham, AL 35208
(205) 786-7963
aleasesims@bellsouth.net**



**Ms. Stacey Levis Sims
Recording Secretary
2633 Bush Boulevard
Birmingham, AL 35208
(205) 786-7963
sims7963@bellsouth.net**

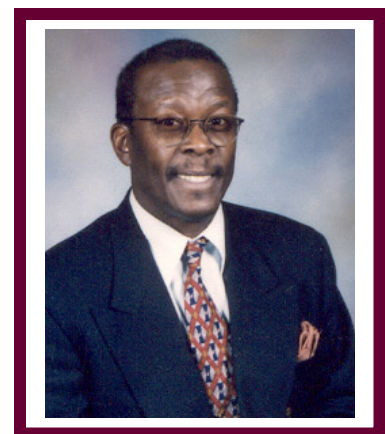

**Mr. David Marzette
Financial Secretary
1353 Panorama Drive
Vestavia Hills, AL 35216
(205) 822-7233
david.marzette@worldnet.net**



Mr. Robert Crenshaw
Treasurer
106 Candlelight Lane
Birmingham, AL 35210
(205) 957-2584
rcwc7@bellsouth.net

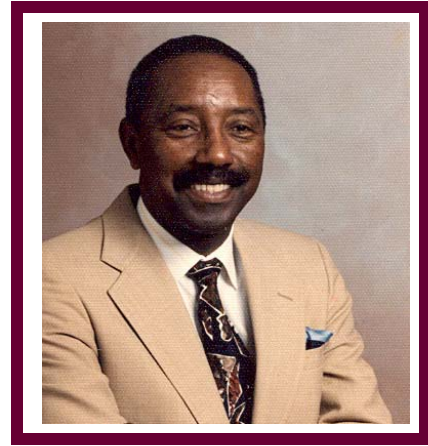

Mr. Fred Hughes
Parliamentarian
14416 County Road #60
Eutaw, AL 35462
(205) 372-4203
fhughes@msn.com



Rev. Versey Jones
Chaplain
2601 Hoffman Drive NW
Huntsville, AL 35810
(256) 372-5194
versey.jones@email.aamu.edu



Mr. Bobby Hayden
Historian
6032 Normal Heights Circle
Huntsville, AL 35810
(256) 503-0355
rainelain_16@yahoo.com

Regional Vice-Presidents

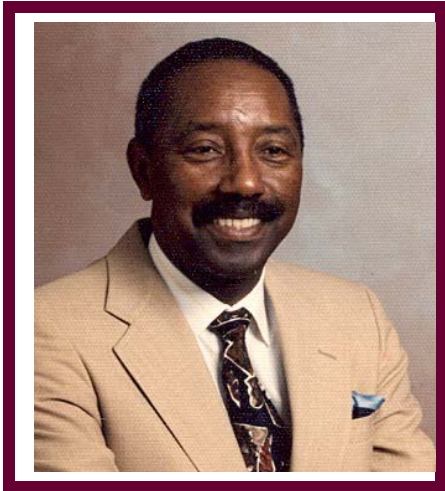

Region I – Alabama

Mr. Fred Hughes
14416 County Road #60
Eutaw, AL 35462
(205) 372-4203
fhhughes@msn.com



Region II – Southeastern
Kentucky, North Carolina, South
Carolina, Tennessee, Virginia,
West Virginia, Puerto Rico
Georgia, Florida, Virgin Islands,
Caribbean Islands, Bermuda

Mrs. Beverly Harris
1224 South Brooks Street
Louisville, KY 40203
(502) 635-6483



Region III – Western
California, Nevada, Oregon,
Washington, Montana, Indiana,
Utah, Arizona, Wyoming,
Colorado, New Mexico, Alaska,
Hawaii

Mrs. Annie White
1932 Quint Street
San Francisco, CA 94124
(415) 467-5019



Region IV – South Central
Arkansas, Louisiana,
Oklahoma, Missouri,
Texas, Kansas, Mississippi

Mr. Arthur Brundidge
907 Courtney Drive
Mesquite, TX 75150



Region V – Midwestern, Ohio
North Dakota, South Dakota,
Nebraska, Iowa Minnesota,
Wisconsin, Illinois, Michigan

Mrs. Tessie D. Bush
17361 Greenlawn
Detroit, MI 48221
(313) 345-3125

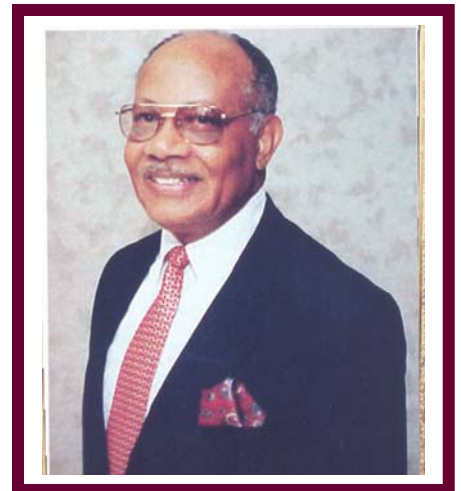

Region VI – Northeastern
Maine, New York, Connecticut,
Massachusetts, New Jersey,
Pennsylvania, Delaware,
Maryland, Vermont, New
Hampshire, Rhode Island,
District of Columbia

Dr. Ernest L. Knight
2075 Second Avenue 11B
New York, New York 10029
(212) 289-4843

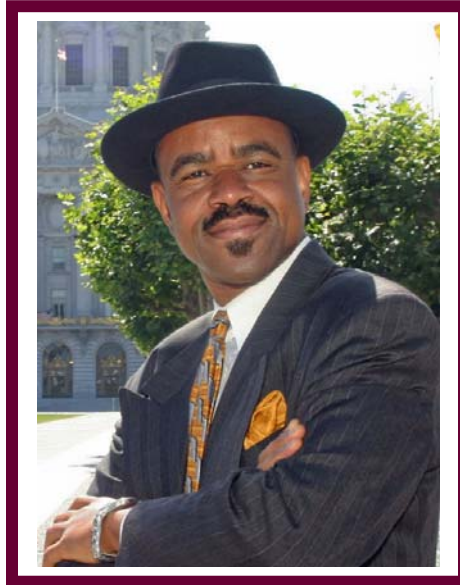

Region VII – Africa

Mr. Hyacinth Ahuruonye
1530 – 46th Avenue
San Francisco, CA 94122
(415) 566-4607
hc@hcaaccounting.com

**Members – At – Large
Of The Board of Directors**



Mr. Gerry Jackson
Member-at-Large
6202 Fredericksburg Lane
Madison, WI 53718



Ms. Carol J. Watkins
Member-at-Large
1604 – First Court, West
Birmingham, AL 35211
(205) 786-0609
watk4848@bellsouth.net



Ms. Carla Clift
Member-at-Large
3311 Farris Drive
Huntsville, AL 35810
(256) 852-0593
carla.clift@email.aamu.edu



Rev. David McGhee
Member-at-Large
P. O. Box 1058
Talladega, AL 35160
(256) 362-8474
dmcrev@aol.com



Mrs. Gesna H. Littlefield
Member-at-Large
1215 Mountain Brook Drive
Gadsden, AL 35901
(256) 543-9140
daniel.littlefield@comcast.net



Mrs. Ernestine Barnes Ivery
Member-at-Large
4302 Penrose Street
St. Louis, MO 63115
(314) 383-1366